The Oldest Newspaper In Wilmington

THE WILMINGTON CRUSADER

VOL. 21 NO. 43 WILMINGTON, MASS. - WEDNESDAY, NOVEMBER 5, 1958 PRICE 10c

URBAN RENEWAL PLANS

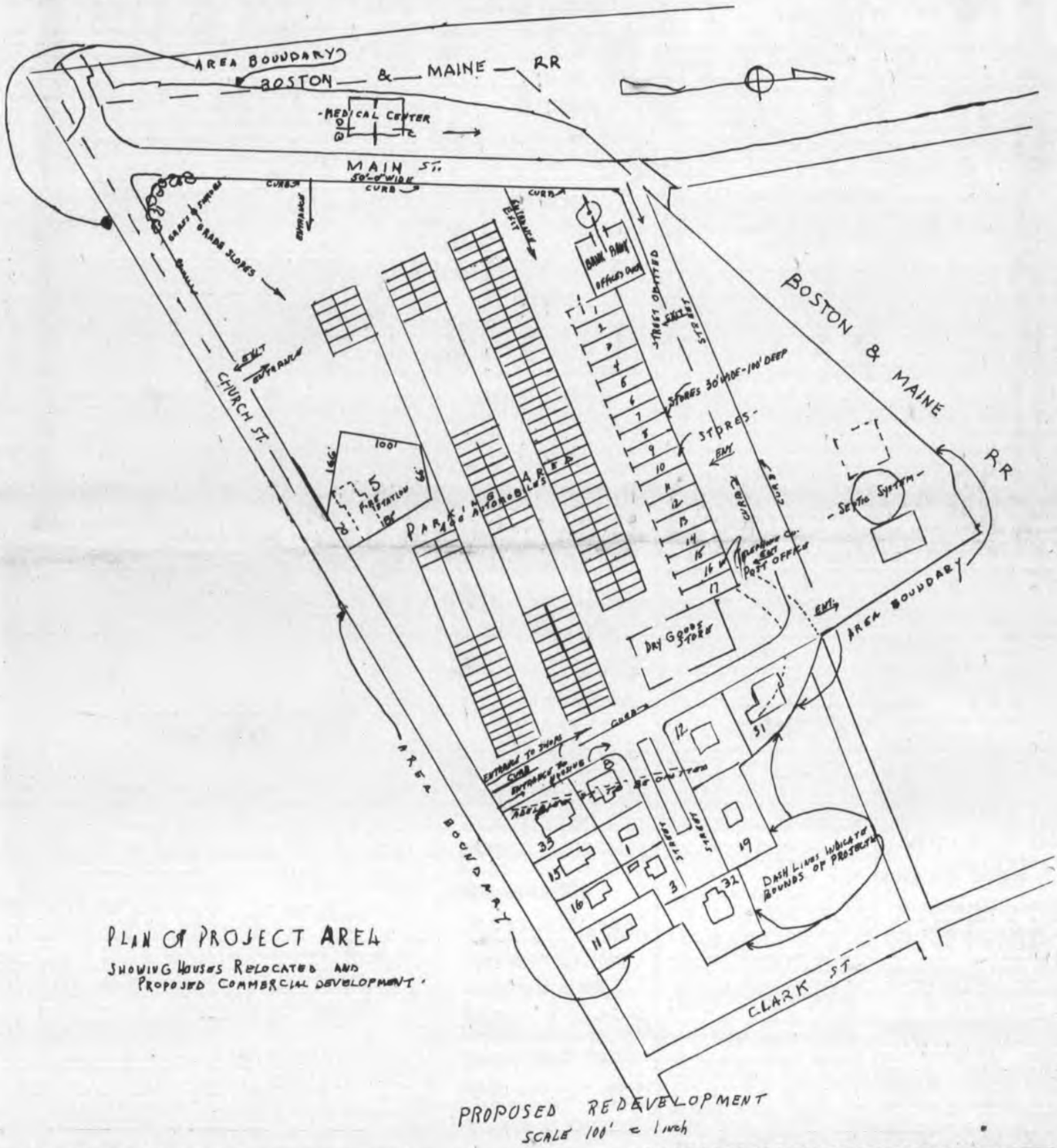

PLAN OF PROJECT AREA
SHOWING HOUSES RELOCATED AND PROPOSED COMMERCIAL DEVELOPMENT.

PROPOSED REDEVELOPMENT
SCALE 100' = 1 inch

RTE. 40 from No. Chelmsford

IDLE HOUR COUNTRY CLUB
GRANITEVILLE, MASS.
FEATURING THE THREE LADS
DANCING FRIDAY AND SATURDAY

Shown is a tentative plan for Wilmington Square under Urban Renewal as submitted by the Housing Authority.

DETAILS ON PAGE TWO

Robert J. Cain
INSURANCE
REAL ESTATE
585 Main Street
Wilmington, Mass. Tel. OLiver 8-4772

Disc Jockey Don Clarke
ARMISTICE EVE
Nov. 10, 8:00 PM
RECORD HOP
HIGH SCHOOL GYMNASIUM
PRIZES Tickets 75¢ REFRESHMENTS
Sponsored by the Wilmington Youth Canteen inc.

THE WILMINGTON CRUSADER

585 Main St., Wilmington, Mass.
OL 8-8802
P. O. 506
Henry F. Filippone, 36 Hopkins St., Publisher, OL 8-2049
Mrs. Esther Moore, Editor, OL 8-3820
Correspondents
Mrs. Betty Down, OL 8-2907
Mrs. Ruth Boudreau, OL 8-2239
Philip Leduc, Advertising Manager, OL 8-8861
Subscription rate, $3.00 a year, 10c a copy.
Entered as second class matter at the Post Office in Wilmington, Mass.
The publisher assumes no responsibility for errors occurring in any part of an advertisement but will re-print that part of the advertisement in which the error occurs.

THE HOPE OF TOMORROW

A whopping 96% of Wilmington's shopping dollar is spent out of town. The ''center'' of Wilmington, it's business section, is, in the most part, a disgrace to the town. The few decent buildings are overlooked as the shabby, sloppy, messes in the area are ridiculed. The parking situation is such that the area is avoided by everyone who does not actually find it necessary to do business there.

Taking advantage of a program in which Federal Funds are available to pay two thirds of the cost of clearing the ''blight'', that is, tearing down unsuitable buildings; moving the sound structures; and developing the site so that it is attractive to prospective merchants, the Wilmington Housing Authority has paved the way to salvage Wilmington's decadent business area and bring back to the town the money that is being spent in other cities and towns.

There are few attractions for the shopper in Wilmington. The supermarkets already here could conceivably expand enough to take care of the food needs of the town. The dry goods store could possibly clothe the town. But this is not enough. No shopper is going to go through the aggrevation of parking in six or seven different spots to buy what he needs in goods and services on paynight. Not when he can drive a few miles and park once, and have the advantage of modern, fully stocked and equipped stores.

The owner of the market locating on Main St. says he will build 20-25 stores there. While these are his plans now, there is no assurance that they will be carried out. The plans for the Urban Renewal in the Square will give the assurance needed. The money is already earmarked in Washington. If Wilmington defaults on it's present program, it will not be eligible again.

The town has in it's hands the power for it's own salvation. If stores spring up pell mell all over town the situation will be no better then it is now.

Whatever personality clashes have arisin among members of the board of the Housing Authority have had little effect on the work accomplished. While the clashes have been publicized, the work has not. The Housing for the Elderly on Burlington Ave. has proceeded orderly and the town is becoming justly proud of the apartments erected for the aged. If the members of the board let off steam rather than nurse petty grudges and hold up progress as do members of other government agencies in the town, perhaps it is better in the long run as the end is being realized.

It is apparent that much criticism of the Housing Authority results from personal dislike of it's members. This is true in any public office. But in the best interest of the town the program itself should be supported on it's own merit.

The Town of Wilmington is one of two small towns in the state that has funds waiting for it. It is difficult at present to have an application accepted, particularly since money has tightened. To let go of what we have in our grasp would be the most foolhardy step ever taken in Wilmington.

LITTLE BUSINESS TRANSACTED AT SELECTMAN'S MEETING

Due to the lengthy conference with the Housing Authority Monday evening few items came before the Board of Selectmen.

John Ruggerio of Andover Street who applied at the previous meeting for a permit to remove gravel as part of a landscaping program, came before the Board to protest the $100 license fee necessary. The contractor who was scheduled to do the work would not pay the fee. The Board, under its regulations, was unable to make an adjustment.

Three representatives of Bayer and Mingola, who are constructing the Wilmington-Andover portion of the new Route 28, appeared to apply for a permit to remove gravel from 30 acres of land owned by Vito Mercauto on Ballardvale Street. Action was postponed pending a report from the Town Engineer.

NEW ENGLAND GAS HEARING SHORT SESSION

Due to the lack of the unanimous approval of the Planning Board for the New England Gas Company necessary by law, the hearing before the Boards of Appeals closed as soon as it opened Thursday evening.

The gas company is appealing the refusal by the building inspector to grant a building permit to the company.

Grounds for adjourning the hearing were based on a law which states that the planning Boards approval must be obtained if a hearing is held within two years since the previous one.

BUILDING TAKES SHARP DROP

Building Inspector Minot Anderson announced this week that only four permits for dwellings had been issued last month. This is in sharp contrast to September's figure of 30 permits issued.

BACKHOE FOR HIRE
No Job Too Large Or Too Small
ROSSI & QUINTON
Septic Tanks, Sewerage and Cement Work
Cess Pools - Cellar Drains
14 Fairmeadow Rd. — Wilmington, Mass.
OLiver 8-3489

ELECTION RESULTS

WILMINGTON

SENATOR IN CONGRESS

KENNEDY (D)	2474
CELESTE (R)	1067
GILFEDDER (SL)	9
SHAW (P)	13

GOVERNOR

FURCOLO (D)	1845
GIBBONS (R)	1717
BLOMEN (SL)	14
WILLIAMS (P)	11

LIEUTENANT GOVERNOR

MURPHY (D)	1999
NELSON (R)	1550
VOTANO (SL)	18
BASSETT (P)	17

SECRETARY

CRONIN (D)	2070
BOCH (R)	1464
INGERSOLL (SL)	10
KOHLER, (P)	11

TREASURER

KENNEDY (D)	2062
YERXA (R)	1482
ERLANDSSON (SL)	14
CARBERG (P)	11

AUDITOR

BUCKLEY (D)	2143
ADAMS (R)	1389
SORTELL (SL)	9
LAUDER (P)	11

ATTORNEY GENERAL

McCORMACK (D)	1848
HERTER (R)	1729
COUPER (SL)	7
NISSEN (P)	4

CONGRESS FIFTH DISTRICT

ROGERS (R)	2514
SULLIVAN (D)	1077

COUNCILOR 6TH DISTRICT

CRIMMIMS (D)	1981
FORTE (R)	1349

SENATOR 7TH DISTRICT

MADDEN (D)	1929
MALONEY (R)	1390

REPRESENTATIVE 18TH DISTRICT

DONOHUE (D)	1952
TANNER (R)	1735
MACRAE (D)	1198
WEST (R)	1281

DISTRICT ATTORNEY

O'DEA (D)	2029
ANDREW (R)	1513

CLERK OF COURTS

SULLIVAN (D)	1811
HUGHES (R)	1729

REGISTER OF DEEDS NORTH DISTRICT

FINNEGAN (D)	2069
JANAS (R)	1455

COUNTY COMMISSIONER

BRENNAN (D)	1968
CAHILL (R)	1539

REGISTER OF PROBATE

HARVEY (D)	1764
FITZGERALD (R)	1719

Question 1

PENSIONS	YES	2099
	NO	992

Question 2 (Liquor)

ALL ALC.	YES	844
	NO	2367
BEER	YES	863
	NO	2281
PKG. STORE	YES	2652
	NO	697

SELECTMEN REAFFIRM FAITH IN URBAN RENEWAL

Amidst a barrage of rumors of supermarkets negotiating to locate in Wilmington, The Wilmington Housing Authority gained the assurance of the Board of Selectmen Monday evening that their plans for an Urban Renewal program for Wilmington Square would receive the Selectmen's support. In a lengthy executive session, the Housing Authority met with the Selectmen and the Town Manager, Alfred Calabrese, to discuss the redevelopment program in light of other plans for shopping areas.

The announcement last week of the DeMoulas brothers plans for a shopping center on Main St., to be known as the Wilmington Plaza, came as negotiations were reported to be in various stages for a First National near the junction of Main and Lowell Sts; for a national chain store on the Hiller property in the center of the area designated for Urban Renewal; for a shopping center on Lower Main St. near Town Park; and for a medical center. Tentative plans for the Urban Renewal program have been submitted to Washington. One of the suggested layouts for the square is shwon elsewhere in this paper.

Following the joint meeting Monday, the Selectmen continued their executive session until 11:30. Reports that the Selectmen were disturbed by the manner in which the DeMoulas affair was handled by the Town Manager, particularly the secrecy ipvolved were unconfirmed. Authoriative sources reported that some members of the Selectmen were informed of the fact that the supermarket was about to locate here only the previous Monday, and were not told the name of the firm. The executive session Monday evening was believed to have consisted in part of a beratement of the Town Manager for failing to let the Selectmen know of the negotiations.

In a series of visits to the Wilmington Housing Authority, and interviews with its members, The CRUSADER attempted this week to obtain and present a clear picture of the Urban Renewal program as it stands at present.

The above set of plans show one of the proposed layouts for the area roughly bounded by Church and Adelaide Streets, and the railroad tracks along Main Street and Middlesex Ave. which is slated for redevelopment under the federally aided program. Federal aid would provide two thirds of the $600,000 needed for the project.

The area is extended to include the Burlington Ave. bridge, the Walker School and the Highway Department building.

In the final plans, some buildings would be left standing in their present sites. Buildings such as the banks, the fire station and Weinbergs Department store would probably fall in this category. Structually sound homes would be moved to one area, possibly the Walker School, Highway Department section, and first choice would be given to their former owners.

This group of homes would provide, in a sense, a 'buffer' zone between the commercial area planned and the homes on Church St., eliminating possible objections from the Church St. residents to an adjacent business area.

A large parking area will be provided. The tentative plan shows this as occupying a large portion of the Church Street section. Middlesex Ave. would be relocated northerly and straightened. Roughly where the street now lies, the main shopping area would be located.

Here would be the supermarket, a branch of a large specialty store and a row o smaller shops.

Many queries have been received from merchants who are anxious to settle here. A group of professional men have evidenced their interest in locating a medical center in the area.

Every effort is being made to include all services desired by the average shopper. If this program goes through, it will bring about the dream of one stop shopping.

Plans have been readied and sent to Washington by the architect, Sidney Hooper and Associates. The fourth stage will consist of a set of detailed plans which will be sent to Washington for final approval.

The next step will be up to the voters at the March Town Meeting.

Tuesday evening the Housing Authority met with members of the Board of Health, the Board of Appeals, the Planning Board and the Permanent Building Committee to discuss future plans of the committees in relation to the Urban Renewal program.

Joseph Courtney, a member of the building committee, asked for a meeting in the near future in order to plan for the new police station. The proposed site for the station lies where an access road had been suggested by State planners. The road would lead from Fred Cain's to Church St., but in view of the Urban Renewal plans it appears that this will be abandoned.

Feeling appeared to run high among some present that a municipal building, or civic center should be incorporated into the plan. This would consist of the police, fire, highway, library and town hall facilities in onw area. Thinking among those advocating the center was that it would be desirable to locate it within walking distance of the shopping center and also to use the same parking space.

Chairman William Smith appeared to object to the municipal building in the area on the grounds that it would be tax free, and would use space that would be more advantageously used by business.

A meeting will be held in the near future with the Planning Board and Board of Appeals. Future meetings will be scheduled with the other Boards.

Among the items discussed were the following possibilities if Urban Renewal goes through: the Burlington Ave. bridge will be twice as wide as it is at present; the telephone building will probably not move, but the company has indicated that it will expand; the Post Office may be housed in its own Government owned building, permissable now that it is a first class office; the railroad station will be located on the other side of the tracks if the Authority has itx way, but the RR has not agreed: the developer will be responsible for the constructing of the sewerage system, and it appears unlikely that it will tie into the lind used by AVCO; homex relocated would also be rebuilt and remodeled; and roughly the parking space would accomodate 800 cars.

Present at the meeting were Chairman William Smith and Housing Authority members Frank McLean and Frank Leavitt, Joseph Courtney and Paul Niles from the permanent building committee, Sanatarian Patrick Thibeau Chairman Gus Walker and Board of Health members, Mrs. Marion Boylen, Daniel Gillis of the Planning Board and Walter Hale, chairman of the Board of Appeals. Also present was Sidney Hooper, of the firm of architects doing the planning.

Question 3 (Pari-Mutual)

HORSES	YES	1537
	NO	1829
DOGS	YES	1422
	NO	1829

Question 4-19th Middlesex

STATE LOTTERY	YES	
	NO	

SAVE MONEY
ON MALT BEVERAGES
BUY IT BY THE CASE!!!!
OLD GERMAN BEER
FULL 24-PACK CASE, 12 OZ. CANS
2.99

FITZGERALD---------ALIVE WITH GOOD TASTE
BEER or ALE (contents) 6 KING BOTTLES 100

MILWAUKEE'S FINEST
BLATZ BEER KING KANS 6 PACK 100

HOOD HOMOGENIZED
MILK HALF GALLON .42

TRAPPISTINE
FUDGE, PENUCHI, CARAMELS one pound box 1.25

BOSTON---- Get your Evening News early
DAILY RECORD 7-RACE EDITION 6:45 P M

Open Evenings till 11 P.M. 190MAIN STREET
PARK EASY SELF-SERVICE
SHAMROCK DRIVE--IN

PINKIE---HI PURE CALIFORNIA
WINE
PORT, MUSCATEL,
SHERRY
Alcohol 20° per cent by volume
1.59 half gallon
QUARTS .80 GALLONS 3.15 PINTS .40

PINKIE'S OLDE DOMINION
IMPORTED
CANADIAN WHISKY
86.8 Proof
4.45 FIFTH

SHAMROCK DRIVE-IN
190 MAIN STREET OL 8-8081

Last voter to cast his ballot was Michael A. Amicangioli, of 80 Swain Road. His ballot was the 3606th vote.

SUPERINTENDENT OF NO. WILMINGTON POST OFFICE

Charles E. Ritchie, former clerk at the Wilmington Post Office, has been appointed superintendent of the North Wilmington Station.

John J. Kenney, of Middlesex Avenue, has been transferred from the Boston Post Office, to fill a clerical vacancy at the Wilmington Post Office.

Applications for Christmas employment are being received at the Wilmington Post Office.

POLICE REPORT QUIET HALLOWEEN

Police here reported a quiet Halloween. A few minor acts of vandalism were reported, but nothing serious.

BROTHER OF STABBED GIRL TO FACE CHARGES

A charge of assault with a dangerous weapon will be placed against a 16 year old youth who stabbed his sister in a dispute over a television program last week. The case is slated for court on Nov. 13.

RECORD OFF YEAR VOTE

Breaking the record for an off year election, 3606 voters responded to the Get Out The Vote pleas of both parties and the call of a perfect autumn day. One hundred and fifty voters marked their ballots from 6 a.m. to 8 a.m. evidencing the wisdom displayed by the registrars in legthening the voting hours.

Voters continued to flow in steadily during the day with an influx during the last two hours of voting. Nearly half the vote was cast between five o'clock and the closing of the polls after 8:30. Those in the building by 8:00 were allowed to vote.

THE CRUSADER

CAR PLUNGES INTO MAPLE MEADOW BROOK

Shortly after noon on Oct. 31 a 1953 Ford owned and operated by Louis Barrone, Jr. of Woburn failed to negotiate a curve on Main St. near Patsy's farm; plunged into the Maple Meadow Brook and settled in three feet of water.

If the accident had not been witnessed by Officers

If the accident had not been witnessed by Officers Leo LeBlanc and John Burke, the driver would have been marooned as the car could not be seen from the street. Barrone was pinned in the vehicle and could not get out unassisted. He reported minor injuries at the time.

The car which was towed to Fred Cain's was estimated to be a total loss.

ST. DOROTHY'S BLITZ PARTY

The public is cordially invited to attend the regular weekly Blitz Party to be held by members of St. Dorothy's Parish on Tuesday evening at St. Dorothy's Hall.

Many fine prizes will be awarded and refreshments will be served.

HOME MADE
ICE CREAM

BREAD
ROLLS
● CLOVER
● POPPY
● SNOW FLAKE
● SALAD

PIES IN SEASON
CREAM PIES
● CHOCOLATE
● BANANA
ECLAIRS
WEDDING CAKES
Rolls & Pastries
OUR SPECIALTY
Variety of Bread

THE SILVER LAKE BAKERY
2493 MAIN ST., TEWKS.-WIL. LINE
OL 8-3345

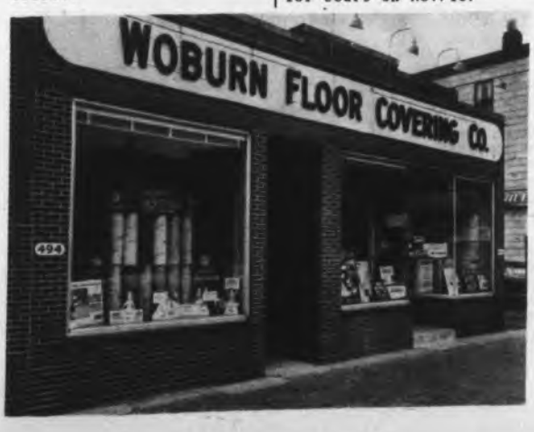

GUARANTEED INSTALLATIONS
3,000 sq. ft. of Floor Space devoted exclusively for floor, wall and counter products
FREE ESTIMATES
Armstrong & Nationally Advertised Products
LINOLEUMS, TILES, VINYLS, FORMICA and CERAMIC
WO 2-2589 494 MAIN STREET WOBURN, MASS.

QUANNAPOWITT PLAYERS PRESENTS 'THE DESK SET'
FRIDAY-SATURDAY
NOVEMBER 7-8
READING HIGH SCHOOL

Caroline Allen

The following letter was received by the police department on Monday. Officers Charles Ellsworth and Arthur Kelley, who are conducting the investigation, requested the help of the CRUSADER.

We join with Officers Ellsworth and Kelley in asking the people of the town to watch for ten year old Caroline's pet.

Dear Sir,
I would like to report a lost kitten. I would like to put an add in all the papers.
I would like you to put a lost kitten has been gone sence yesterday morning. Her name is Tammy and she had a bad cut and it just has been sowed up. If any one finds her please call the Allen's OL-8-8518, 396 Main Street, Wilmington Mass. Thank You.

Yours trully
Caroline Allen

Wilmingtonites Visiting In Portugal

Mr. and Mrs. John Amaro of Forest St., left Wilmington on October 18 for Lisbon, Portugal where they are enjoying an extended visit with Mr. Amaro's family, including his father, Joseph.

Mr. and Mrs. Amaro who are being accompanied on their trip by their son, John Jr., are expected to return home around the end of November.

Mr. Amaro is a member of the maintainence dept. at Wilmington High School. John Amaro Jr. graduated from Wilmington High School last June.

"On Borrowed Time"

The Senior Class Play of Wilmington High School is now in its last month of rehearsal. The production of "On Borrowed Time" which proved to be a best selling novel, an outstanding motion picture, and a successful play on Broadway will be presented in the Herbert C. Barrows Auditorium of the high school Dec. 5 and 6.

The cast, which rehearses two hours a day, five days a week, will include the following students:

Pud ..... Kenneth Sugarman
Gramps ..... Earl Hubbard
Granny ..... Barbara Rugoletti
Mr. Brink ..... Linwood Kemp
Marcia ..... Carol Mathews
Demetria ..... Patricia Hamilton
Jud Martin ..... Gary Phillips
Dr. Evans ..... David Hartwell
Mr. Pilbeam ..... Thomas Fuller
Betty ..... Snowdrop Andersen

Mr. Paul Ciano, art teacher and Senior Class Advisor, is directing the play and selected "On Borrowed Time" only after reading over forty scripts this past summer. The designing of a set and special lighting effects were worked on for two months by Mr. Ciano and Professor James V. Nicholson, an instructor in the Theatre Arts Department at Boston University prior to the opening of school. The general blocking was laid out in five days with the aid of Miss Diana Pierson - a dramatic coach from Pontiac, Michigan.

"A good production, which I am sure this will be," said Mr. Ciano "is a product of months of hard work prior to the fundamental auditions. The success of "On Borrowed Time" must be shared with the students who have given so generously of their time, the administration for its support, and to Professor Nicholson, Miss Pierson, and to the untiring aid of the assistant director, Miss Carolyn Maher, of the high school faculty."

Patrons and advertisers who have not been solicited for the play program are asked to contact the high school after school hours in order to donate added financial support to this production.

HERE and THERE

RUTH BOUDREAU, OL 8-2239

AMERICAN LEGION POST 136

SOCIAL

The American Legion Post 136 will hold a social evening on Saturday, November 8 at the legion headquarters on Middlesex Ave. A spaghetti supper will be served with all the trimmings. Serving will be from 6:30 to 8:00 p.m.

Dancing will follow the supper and a good time expected by all. Tickets may be obtained by any legionnaire.

The Sea Explorer's of Wilmington are in dire need of adult scouts.

Volunteering will involve about two hours each Thursday evening. This fine organization meets each Thursday at the Methodist Church.

Anyone willing to help, please report to the Church on Thursday evening at 8:00.

The monthly business meeting of the Wilmington Youth Canteen Inc., will be held on Nov. 13, at 8 p. m. at the Canteen Hall on Salem St.

There will be a round table discussion with representatives from Tewksbury and No. Reading Youth Canteen. Plan to attend.

Chaperons at the Canteen for Friday evening were Mr. & Mrs. Robert McCabe and Mrs. Deming. Canteeners left the hall early as the heat is not yet installed, and it proved to be too cold.

Canteen was closed Saturday evening because of the heating facilities. It is expected that the heating system will be installed in the near future.

Mr. & Mrs. Alfred T. Quindsland and family of West Street have made plans to move to Freeport, Maine.

Mr. Quindsland is associated with the American Telephone & Telegraph Company and has been transferred by them to the Sage Installation Division (Radar) in Topsham, Maine.

He has sold his home to Mr. & Mrs. Childs of North Woburn. He is a Research Engineer at the Avco Research Company, and they expect to take occupancy by Nov. 15.

May we wish Mr. Quindsland good luck on his new job and remind him not to forget his many friends in Wilmington.

Mr. & Mrs. Anthony Rocco of South St., were delegates from the Wilmington Grange at the Grange Convention held in Worcester, Mass., on Oct. 28, 29, and 30.

Don't forget that the Grange holds a weekly whist party on Thursday evenings at the Grange Hall.

The next Grange meeting will be held on Nov. 12.

Middlesex Essex Past Masters will have their banquet at the Wakefield Odd Fellows Hall on Saturday Nov. 15 at 7 p.m.

Middlesex Essex Pomona will meet at the Wilmington Grange Hall on November 22.

The Grange Thanksgiving Whist party will be held on Nov. 24 at the Grange Hall.

The American Legion Post 136 will hold their Annual Turkey Whist Party Nov. 20, at the Legion Hall on Middlesex Avenue.

Donation will be 75¢ and all proceeds will be used for the needy families of Wilmington.

The Legion would like to emphasize the fact that all monies derived from this whist party is used to help the needy families and none is put into their treasury.

Plan on attending for an enjoyable evening, and at the same time help to make the needy happy.

St. Dorothy's Parish of Wilmington will hold it's mammoth Turkey Whist, Friday, Oct. 14, at 8:30 p.m. at Villanova Hall, Middlesex Avenue.

Ernest Crispo as general chairman announces the following top prizes: 15-20 pound turkeys, 20 turkey dinners, 15 fruit baskets, and about 100 other prizes pertaining to the holiday.

The feature of the evening will be the drawing of 12 prizes. The first and last prizes of $50 each and 10-20 pound turkeys. Also the attendance prizes are a 20 pound turkey and 2 turkey dinners.

A large committee is assisting the chairman and making every effort to have this the greatest party of the season. Proceeds benefit the church building fund.

The Wilmington Booster Club will again canvas the town for members on Saturday morning, Nov. 8, between 9 and 11:30.

The reason for this being that a lot of homes were missed during the last canvas.

Daniel Sanville, of Wildwood Street, is presently a patient at St. John's Hospital, undergoing a series of checkups. His many friends ard looking forward to his return home.

On Armistice Eve a record hop will be sponsored by the Wilmington Youth Canteen Inc., Don Clark, disc jockey will be present. It will be held on Nov. 19, at 8:00 p. m. at the High School Gym.

CLOSED MONDAY
AND TUESDAY
NOVEMBER 10 AND 11

BEAUTY
Shawsheen
Beauty Salon
161 SHAWSHEEN AVE.
WILMINGTON
OLiver 8-8375

our key note

New-type concrete brings you tomorrow's highways today!

The "feel of the road" is good and solid

. . . new-type concrete gives you the smoothest ride ever!

No annoying dips—no bothersome bumps! The very nature of concrete permits it to be laid truly level, according to precise engineering standards—not just pounded into shape.

New-type concrete gives a smooth ride for an expected life of 50 years and more. There are two good reasons for this: The durable concrete itself supported by a specially designed subbase gives even greater load strength; and a new process called "air entrainment" prevents surface roughening from winter weather and de-icers.

Yet first cost is moderate, upkeep expense is low. Good reasons why concrete is preferred for the Interstate System and other important roads.

New Interstate Highways are for U.S. defense, too

That's why concrete is vital. It's the only pavement that can be engineered to heavy loads, never loses strength. This assures mobility and freely flowing supply lines for military emergencies.

PORTLAND CEMENT ASSOCIATION 20 Providence Street, Boston 16, Massachusetts

A national organization to improve and extend the uses of concrete

LEGAL NOTICES

COMMONWEALTH OF MASSACHUSETTS
Land Court

Petition To Foreclose Tax Lien

(SEAL)

No. 35756, 35757

To All Whom It May Concern, and to 35756 - - Florence B. Fitz, individually and Executrix of the Estate of Wisdom E. Bell, Mr. Fitz, husband of Florence B. Fitz, if any, Frank E. Bell, Mrs. Frank E. Bell, wife of Frank E. Bell, if any, Bertha D. or P Usher, individually and as Executrix of the Estate of Clinton E. Dearborn, Mr. Usher, husband of Bertha D. or P. Usher, Eleanor P. or E. Young, individually and as Executrix of the Estate of Charles S. Perkins and Mr. Young, husband of Eleanor P. or E. Young, if any, all now or formerly of Lynn, in the County of Essex and said Commonwealth, or their heirs, devisees or legal representatives; Francis D. Hayward, Mrs. Francis D. Hayward, wife of Francis D. Hayward, if any, Francis D. Hayward, Administratrix of the Estate of Julliette R. H. Cox and Administratrix of the Estate of S. Madelaine Hayward, Annie B. Hill, Mr. Hill, husband of Annie B. Hill, if any, Helen J. Garbarino and Mr. Garbarino, husband of Helen J. Garbarino, if any, all now or formerly of Malden, in the County of Middlesex and said Commonwealth, or their heirs, devisees or legal representatives; Lillian A. Taylor, Mr. Taylor, husband of Lillian A. Taylor, if any, George N. Taylor and Mrs. George N. Taylor, wife of George N. Taylor, if any, all now or formerly of Boston, in the County of Suffolk and said Commonwealth, or their heirs, devisees or legal representatives; Patrick W. Finley, Administrator of the Estate of Mabelle E. Finley and Mabel E. Finley, both now or formerly of Woburn, in the said County of Middlesex, or their heirs, devisees or legal representatives; Katherine P. Smith, individually and as Administratrix of the Estate of Mabel A. Boyd, Mr. Smith, husband of Katherine P. Smith, if any, now or formerly of Bedford, in said County of Middlesex, or their heirs, devisees or legal representatives; Robert F. Boyd and Mrs. Robert F. Boyd, wife of Robert F. Boyd, if any, both now or formerly of Melrose, in said County of Middlesex, or their heirs, devisees or legal representatives; John H. Bell, Millard Pipes and Mrs. Millard Pipes, wife of Millard Pipes, if any, or their heirs, devisees or legal representatives; Ethel G. Cox, individually and as Executrix of the Estate of Abbot R. Cox, Mr. Cox, husband of Ethel G. Cox, if any, Angelia G. Bell, individually and as Administratrix of the Estate of Joseph H. Bell, all now or formerly of said Boston, or their heirs, devisees or legal representatives; Alice B. Ricker and Mr. Ricker, husband of Alice B. Ricker, if any, both now or formerly of said Melrose, or their heirs, devisees or legal representatives; Charles C. Cox, individually and as Executor of the Estate of Alfred E. Cox and Mrs. Charles C. Cox, wife of Charles C. Cox, if any, now or formerly of Wakefield, or their heirs, devisees or legal representatives; Philip W. L. Cox and Mrs. Philip W. L. Cox, both now or formerly of Tisbury, in the County of Dukes County, or their heirs, devisees or legal representatives; Alfred E. Cox, Jr. and Mrs. Alfred E. Cox, Jr., wife of Alfred E. Cox, Jr., if any, both now or formerly of Bridgewater, in the County of Plymouth and said Commonwealth, or their heirs, devisees or legal representatives; Dora A. Washburn and Mr. Washburn, husband of Dora Washburn, if any, both now or formerly of Springfield, in the County of Hampden and said Commonwealth, or their heirs, devisees or legal representatives; Charles Hayward and Mrs. Charles Hayward, wife of Charles Hayward, if any, both now or formerly of Duxbury, or their heirs, devisees or legal representatives; Stuart M. Boyd and Mrs. Stuart M. Boyd, wife of Stuart M. Boyd, if any, both now or formerly of Naugatuck, in the State of Connecticut, Janet W. Hopper and Mr. Hopper, husband of Janet W. Hopper, if any, both now or formerly of St. Orange, in the State of New Jersey; or their heirs, devisees or legal representatives; Arthur W. Wright, Jr. and Mrs. Arthur W. Wright, Jr., wife of Arthur W. Wright, Jr., if any, both now or formerly of New Orleans, in the State of Louisiana; Jessie W. Mooers and Mr. Mooers, husband of Jessie W. Mooers, if any, both now or formerly of Babson Park, in the State of Florida, or their heirs, devisees or legal representatives; Arthur W. Wright and Mrs. Arthur W. Wright, wife of Arthur W. Wright, if any, both now or formerly of Lake Wales, in said State of Florida, or their heirs, devisees or legal representatives; Marjorie B. Plainstead and Mr. Plainstead, husband of Marjorie B. Plainstead, if any, both now or formerly of Lincolnsville, in the State of Maine, or their heirs, devisees or legal representatives; Madeline T. Prior, Executrix of the Estate of Charles E. Taylor, Madeline T. Prior and Mr. Prior, husband of Madeline T. Prior, if any, both of Troy, in the State of Pennsylvannia, or their heirs, devisees or legal representatives; Priscilla P. or J. Anderson and Mr. Anderson, husband of Priscilla P. or J. Anderson, if any, both now or formerly of San Francisco, in the State of California, or their heirs, devisees or legal representatives; Fred M. Bell, John H. Bell, Josephine A. Taylor, Medelia J. Fitz, Mary R. Bell and Angelina G. Bell, all deceased, or their heirs, devisees or legal representatives;

35757 - - Josephine M. Johnson, Mr. Johnson, husband of Josephine M. Johnson, if any, Frank E. Bell, Mrs. Frank E. Bell, wife of Frank E. Bell, if any, Bertha D. or P. Usher, Mr. Usher, husband of Bertha D. or P. Usher, Bertha D. or P. Usher, Executrix of the Estate of Clinton E. Dearborn, all now or formerly of Lynn, in the said County of Essex, or their heirs, devisees or legal representatives; Mrs. Millard Pipes, wife of Millard Pipes, if any and Millard Pipes, both now or formerly of Wilmington, in said County of Middlesex, or their heirs, devisees or legal representatives; Mrs. Charles Hayward and Charles Hayward, both now or formerly of said Duxbury, or their heirs, devisees or legal representatives; Francis D. Hayward, Mrs. Francis D. Hayward, wife of Francis D. Hayward, if any, Francis D. Hayward, Administrator of the Estates of Julliette R. H. Cox and S. Madelaine Hayward, now or formerly of said Malden, or their heirs, devisees or legal representatives; Angelia G. Bell and Angelia G. Bell, Administratrix of the Estate of Joseph H. Bell, now or formerly of said Boston, or her heirs, devisees or legal representatives; Joseph H. Bell, of Wilmington, in said Middlesex County, or his heirs, devisees or legal representatives; Dora A. Washburn and Mr. Washburn, husband of Dora A. Washburn, if any, both now or formerly of said Springfield, or their heirs, devisees or legal representatives; Eleanor P. or E. Young, individually and as Executrix of the Estate of Charles S. Perkins and Mr. Young, husband of Eleanor P. or E. Young, if any, both now or formerly of said Lynn, or their heirs, devisees or legal representatives; Mr. Fitz, husband of Florence B. Fitz, if any and Florence B. Fitz, individually and as Executrix of the Estate of Wisdom E. Bell, both now or formerly of said Lynn or their heirs, devisees or legal representatives; Alfred E. Cox, Jr., and Mrs. Alfred E. Cox, Jr. wife of Alfred E. Cox, Jr., if any, both of said Bridgewater, or their heirs, devisees or legal representatives; Patrick W. Finley, Administrator of the Estate of Mabelle E. Finley and Patrick W. Finley, of said Woburn, or his heirs, devisees or legal representatives; Helen J. Garbarino and Mr. Garbarino, husband of Helen J. Garbarino, if any, both now or formerly of said Malden, or their heirs, devisees or legal representatives; Mr. Hill, husband of Annie D. Hill, if any, and Annie D. Hill, both now or formerly of said Malden, or their heirs, devisees or legal representatives; Ethel G. Cox, individually and Executrix of the Estate of Abbot R. Cox, and Mr. Cox, husband of Ethel G. Cox, if any, both now or formerly of said Boston, or their heirs, devisees or legal representatives; Lillian A. Taylor and George N. Taylor, both now or formerly of said Boston, or their heirs, devisees or legal representatives; Katherine P. Smith and Mr. Smith, husband of Katherine P. Smith, if any, both now or formerly of said Bedford, or their heirs, devisees or legal representatives; Robert F. Boyd, Mrs. Robert F. Boyd, wife of Robert F. Boyd, if any, Fred M. Bell or Nowlin, Alice B. Ricker and Mr. Ricker, husband of Alice B. Ricker, if any, all of said Melrose, or their heirs, devisees or legal representatives; Charles C. Cox, individually and as Executor of the Estate of Alfred E. Cox and Mrs. Charles C. Cox, wife of Charles C. Cox, if any, all now or formerly of Wakefield, or their heirs, devisees or legal representatives; Philip W. L. Cox and Mrs. Philip W. L. Cox, wife of Philip W. L. Cox, if any, both of said Tisbury, or their heirs, devisees or legal representatives; Stuart M. Boyd and Mrs. Stuart M. Boyd, if any, both now or formerly of Naugatuck, in the State of Connecticut; Marjorie B. Plainstead and Mr. Plainstead, husband of Marjorie B. Plainstead, if any, both now of Lincolnsville, in the State of Maine; Janet W. Hopper and Mr. Hopper, if any, both of S. Orange, in the State of New Jersey; Madeline T. Prior, individually and as Executrix of the Estate of Charles E. Taylor and Mr. Prior, husband of Madeline T. Prior, if any, both now or formerly of Troy, in the State of Pennsylvania, or their heirs, devisees or legal representatives; Mr. Mooers, husband of Jessie Mooers, if any and Jessie Moores, both now or formerly of Babson Park, in the State of Florida, or their heirs, devisees or legal representatives; Mrs. Arthur W. Wright, Jr., wife of Arthur W. Wright, Jr., if any, and Arthur W. Wright, Jr., both now or formerly of New Orleans, in the State of Louisiana, or their heirs, devisees or legal representatives; Arthur W. Wright and Mrs. Wright, wife of Arthur W. Wright, if any, both now or formerly of Lake Wales, in the said State of Florida, or their heirs, devisees or legal representatives; Priscilla P. or J. Anderson and Mr. Anderson, husband of Priscilla P. or J. Anderson, if any, both now or formerly of San Francisco, in the State of California;

Whereas, a petition has been presented to said Court by Town of Wilmington, a municipal corporation, located in the County of Middlesex and said Commonwealth, to foreclose all rights of redemption from the tax lien proceedings described in said petition in and concerning certain parcels of land situate in said Town of Wilmington in the County of said Middlesex and in said Commonwealth, bounded and described in said petition as follows:

35756 - - Carter Lot being about 21¼ acres on the westerly side of Chestnut Street on the corner of Mill Road.

35757 - - Brook Lot about 40 acres on the east side of Chestnut Street near Maple Meadow Brook.

If you desire to make any objections or defense to said petition you or your attorney must file a written appearance and an answer, under oath, setting forth clearly and specifically your objections or defense to each part of said petition, in the office of the Recorder of said Court in Boston (at the Court House), on or before the twenty-fourth day of November next.

Unless your appearance is filed by or for you, your default will be recorded, the said petition will be taken as confessed and you will be forever barred from contesting said petition or any decree entered thereon.

And in addition to the usual service of this notice as required by law, it is ordered that the foregoing citation be published forthwith once each week for three successive weeks in the Wilmington Crusader, a news paper published in said Wilmington.

Witness, JOHN E. FENTON, Esquire, Judge of said Court, this twenty-third day of October in the year nineteen hundred and fifty-eight.

Attest with seal of said Court.
Sybil H. Holmes
Recorder.

O-2 N-5-12

28370 Reg.
COMMONWEALTH OF MASSACHUSETTS
Land Court

To the Town of Wilmington, a municipal corporation located in the County of Middlesex and said Commonwealth; Martin Leverone, Katherine Leverone, Francis J. Nelson, Jr., Rosemary A. Nelson, James Donohue and Christina Donohue all of said Wilmington; Mabel A. Connolly of Wakefield, in said County of Middlesex; and to all whom it may concern:

Whereas a petition has been presented to said Court by Joseph E. Leverone and Florence E. Leverone both of said Wilmington, to register and confirm their title in the following described land:

Two certain parcels of land with the buildings thereon, situate in said Wilmington, bounded and described as follows:

First Parcel: Northeasterly by Glen Road 97.22 feet; Southeasterly by land now or formerly of Mabel A. Connolly 188 feet; Southwesterly by Hortense Avenue 87 feet; Northwesterly, Southwesterly and Northwesterly by land now or formerly of Martin Leverone and Katherine Leverone 90 feet, 10 feet and 91.43 feet respectively.

Second Parcel: Southeasterly by King Street 250 feet; Southwesterly by land now or formerly of Mabel A. Connolly 90.35 feet; Northwesteriy by land now or formerly of James Donohue and Christina Donohue 242 feet; Northeasterly by land now or formerly of Francis J. Nelson Jr. and Rosemary A. Nelson 90 feet.

Petitioners claim as appurtenant to the above described land a right of way in Hortense Avenue to King Street and all of King Street to Glen Road.

The above described land is shown on a plan filed with said petition and all boundary lines are claimed to be located on the ground as shown on said plan.

If you desire to make any objection or defense to said petition you or your attorney must file a written appearance and an answer under oath, setting forth clearly and specifically your objections or defense to each part of said petition, in the office of the Recorder of said Court in Boston (at the Court House), or in the office of the Assistant Recorder of said Court at the Registry of Deeds at Lowell in the County of Middlesex where a copy of the plan filed with said petition is deposited, on or before the twenty-fourth day of November next.

Unless an appearance is so filed by or for you, your default will be recorded, the said petition will be taken as confessed and you will be forever barred from contesting said petition or any decree entered thereon.

Witness, JOHN E. FENTON, Esquire, Judge of said Court, this twenty-third day of October in the year nineteen hundred and fifty-eight.

Attest with Seal of said Court.
(Seal)
SYBIL H. HOLMES, Recorder.
Frederic L. Conway Jr. 6 Pleasant St., Malden, Mass. Atty. for the Petitioners.

O-29 N-5-12

COMMONWEALTH OF MASSACHUSETTS
Land Court

Petition To Foreclose Tax Lien

(Seal)

No. 35717

To all whom it may concern, and to Pietro Perella, now or formerly of Boston, Albert Detato, now or formerly of the State of Oregon, Donald Detato, now or formerly of said State of Oregon, Eleanor Nelson, now or formerly of Somerville, in the County of Middlesex and said Commonwealth, Beatrice Hendricks, now or formerly of Wilmington, in said County of Middlesex, or their heirs, devisees or legal representatives; Lillian Detato, Carl Detato, Augustus Detato, Jr. and Richard Detato, residences unknown, or their heirs, devisees or legal representatives; Tony Detato, also known as Antonio Detato, Antoinetta Detato, Jennie Webster and Robert Detato, all deceased, or their heirs, devisees or legal representatives; Mrs. Pietro Perella, now or formerly of Boston, or her heirs, devisees or legal representatives; Albert Webster and Joseph Webster, or their heirs, devisees or legal representatives;

Whereas, a petition has been presented to said Court by Town of Wilmington, a municipal corporation, located in the County of Middlesex and said Commonwealth, to foreclose all rights of redemption from the tax lien proceedings described in said petition in and concerning a certain parcel of land situate in said Wilmington in the County of said Middlesex and in said Commonwealth, bounded and described as follows:

About three acres and 12,000 square feet of land with the buildings thereon situated on Pine, Byron and Marion Streets, and being lots 481 to 512 inclusive and lots 523 to 531 inclusive as shown on a plan of Wilmington Gardens Addition recorded with the Middlesex North District Registry of Deeds Plan Book 26, Plan 36.

If you desire to make any objection or defense to said petition you or your attorney must file a written appearance and an answer, under oath, setting forth clearly and specifically your objections or defense to each part of said petition, in the office of the Recorder of said Court in Boston (at the Court House), on or before the seventeenth day of November next.

Unless your appearance is filed by or for you, your default will be recorded, the said petition will be taken as confessed and you will be forever barred from contesting said petition or any decree entered thereon.

And in addition to the usual service of this notice as required by law, it is ordered that the foregoing citation be published forthwith once each week for three successive weeks in the Wilmington Crusader, a newspaper published in said Wilmington.

Witness, JOHN E. FENTON, Esquire, Judge of said Court, this seventeenth day of October in the year nineteen hundred and fifty eight.

Attest with seal of said Court.
Sybil H. Holmes.
Recorder.

OCt. 23-30 N-6

MORTGAGEE'S SALE OF REAL ESTATE

By virtue and in execution of a power of sale contained in a certain mortgage deed given by Paul F. Coburn and Barbara J. Coburn, husband and wife, as tenants by the entirety to Union Federal Savings and Loan Association of Boston dated July 26, 1957, and recorded in the Registry of Deeds for the County of Middlesex North District book 1377, page 342, for breach of the conditions of said mortgage and for the purpose of foreclosing the same will be sold at public auction, on the premises, on Wednesday the nineteenth day of November 1958, at eleven o'clock in the forenoon, all and singular the premises conveyed by said mortgage deed, namely:—The land, with the buildings thereon, situated on Morningside Drive and South Street, Tewksbury, Middlesex County, Massachusetts, being shown as Lot #18 on a plan entitled "Morningside Park, Tewksbury, Mass., Dana F. Perkins and Sons' Inc., C. E." dated December 20, 1954 and recorded with Middlesex North District Deeds in Book of Plans 87, Plan 34, and being more particularly bounded and described as follows:

NORTHWESTERLY by Lot #17, as shown on said plan, one hundred (100) feet;

NORTHEASTERLY by land of P. W. Rounsevell, as shown on said plan, ninety-seven (97) feet;

SOUTHEASTERLY by South Street, seventy-three and 20/100 (73.20) feet; and

SOUTHERLY by a curved line forming the intersection of South Street and Morningside Drive, thirty-three and 44/100 (33.44) feet; and

SOUTHWESTERLY by Morningside Drive, seventy-three and 7/100 (73.07) feet;

Containing 10,140 square feet of land, all according to said plan.

Being the same premises conveyed to us by deed of the Millbrook Building Corporation to be recorded herewith.

Subject to unpaid taxes, Tax Titles, Municipal Liens and assessments, if any there be.

$700.00 will be required to be paid in cash by the purchaser at the time and place of sale; balance in ten days at the Middlesex North District Registry of Deeds, on delivery of the Deed.

Union Federal Savings and Loan Association of Boston, Present holder of said mortgage. By Leo P. Grace, President
October 14, 1958

O-22-29 N-5

JOHN F. GLEASON
- AGENCY -
UL 1-2241
General Insurance
Fire - Life - Accident
Liability - Bonds
1764 Main Street (Rt. 38)
Tewksbury

LEGAL NOTICES

28299 Reg.
COMMONWEALTH OF MASSACHUSETTS
Land Court

To the Town of Wilmington, a municipal corporation located in the County of Middlesex and said Commonwealth; Elwood Gaskill, Kathleen Gaskill, Douglas Hogg, Shirley Hogg, Joseph Woods, Margaret Woods and Michael Fay, all of said Wilmington; Sylvia A. Lewis Jr. and Viola Miller both of Reading, in said County of Middlesex; Edward Bradbury and Myrtle Bradbury both of Everett in said County of Middlesex; Rokas Paledzus and Anastasia Walsh residences unknown, their heirs, devisees or legal representatives; and to all whom it may concern:

Whereas, a petition has been presented to said Court by Wilmington Methodist Church, Inc. a religious organization duly organized under the laws of the Commonwealth of Massachusetts to register and confirm its title in the following described land:

Two certain parcels of land with the buildings thereon, situate in said Wilmington, bounded and described as follows:

First Parcel: Northeasterly by Beacon Street 100 feet; Southeasterly by Atlantic Avenue 99.65 feet; Southwesterly by land now or formerly of Michael Fay 100 feet; Northwesterly by land now or formerly of Joseph Woods and Margaret Woods 99.66 feet.

Second Parcel: Northeasterly by Beacon Street 51.04 feet, Southeasterly by land now or formerly of Joseph Woods and Margaret Woods 149.67 feet; Southwesterly by land now or formerly of Douglas Hogg and Shirley Hogg 50 feet; Northwesterly by land now or formerly of Elwood Gaskill and Kathleen Gaskill 150.70 feet.

The above described land is shown on a plan filed with said petition and all boundary lines are claimed to be located on the ground as shown on said plan.

If you desire to make any objection or defense to said petition you or your attorney must file a written appearance and an answer under oath, setting forth clearly and specifically your objections or defense to each part of said petition, in the office of the Recorder of said Court in Boston (at the Court House), or in the office of the Assistant Recorder of said Court at the Registry of Deeds at Lowell in the County of Middlesex where a copy of the plan filed with said petition is deposited, on or before the seventeenth day of November next.

Unless an appearance is so filed by or for you, your default will be recorded, the said petition will be taken as confessed and you will be forever barred from contesting said petition or any decree entered thereon.

Witness, JOHN E. FENTON, Esquire, Judge of said Court, this sixteenth day of October in the year nineteen hundred and fifty eight.

Attest with Seal of said Court.
(Seal)
SYBIL H. HOLMES, Recorder.
Roland I. Wood, 8 Lockwood Road, Wilmington, Mass.
Atty. for the Petitioner.
O-22-29 N-5

COMMONWEALTH OF MASSACHUSETTS
Middlesex, ss.
Probate Court

To all persons interested in the estate of Olive L. Merritt late of Wilmington in said County, deceased.

The special administrator of the estate of said Olive L. Merritt has presented to said Court for allowance his first account.

If you desire to object thereto you or your attorney should file a written appearance in said Court at Cambridge before ten o'clock in the forenoon on the twenty-sixth day of November 1958, the return day of this citation.

Witness, John C. Leggat, Esquire, First Judge of said Court, this thirtieth day of October 1958.

John V. Harvey, Register.
N-5-12-19

SILVER LAKE
HARDWARE
DUTCH BOY PAINT
TOURAINE PAINTS
WALLPAPER
91 Main St. - Wilmington
OL 8-2992

COMMONWEALTH OF MASSACHUSETTS
PROBATE COURT
Middlesex, ss.

To all persons interested in the estate of William Wallace late of Wilmington in said County, deceased.

A petition has been presented to said Court for probate of a certain instrument purporting to be the will of said deceased by Edward J. O'Connor of Woburn in the County of Middlesex praying that he be appointed executor thereof without giving a surety on his bond.

If you desire to object thereto you or your attorney should file a written appearance in said Court at Cambridge before ten o'clock in the forenoon on the twenty fourth day of November 1958, the return day of this citation.

Witness, John C. Leggat, Esquire, First Judge of said Court, this twenty-seventh day of October 1958.

John V. Harvey, Register.

It is ordered that notice of said proceedings be given by publishing a copy of the foregoing citation once in each week for three successive weeks in the Wilmington Crusader a newspaper published in said County, the last publication to be one day at least before said return day; and by mailing, postpaid, or delivering a copy thereof to all known heirs-at-law of the deceased and all known legatees and devisees named in said instrument fourteen days at least before said return day.

Witness, John C. Leggat, Esquire, First Judge of said Court, this twenty-seventh day of October 1958.

John V. Harvey,
Register.

APPOINTMENTS AT NATIONAL POLYCHEMICAL

National Polychemicals, Inc. announces the following appointments; Roy D. Perdue as Director of Engineering, William M. Meeker as Technical Sales Representative.

Mr. Perdue, a graduate of Yale University, has been with the firm's Engineering Department for the past two and one-half years. He came to National Polychemicals from the Springfield Armory where he had been doing chemical engineering research for the Ordnance Corps.

Mr. Perdue previously had been associated with Baker Castor Oil Company and the Barrett Division of Allied Chemical and Dye Corporation.

Mr. Meeker comes to National Polychemicals from Pequanoc Rubber Company where he served as a sales engineer. Previously he had been associated with Continental Carbon Company, Pawling Rubber Company and United States Rubber Company.

Mr. Meeker, a graduate of Virginia Military Institute, will make his headquarters in Wilmington, Massachusetts.

COMMONWEALTH OF MASSACHUSETTS
Land Court
No. 28084 Misc.
(SEAL)
In Equity

To John Mallon, now or formerly of Cambridge in the County of Middlesex and said Commonwealth, or his heirs, devisees or legal representatives;
Greeting:

Whereas a suit in equity has been begun against you in our Land Court, by Robert L. Blanchard and Elizabeth G. Blanchard, of Billerica in said County of Middlesex:

We COMMAND YOU, if you intend to make any defense, that on the **first Monday of January next, which Monday is** the return day of this subpoena, or within **such further time as the law allows,** you do cause your written appearance to be entered and your written answer or other lawful pleading to be filed in the office of the recorder of said court at Boston in the County of Suffolk, and further that you defend against said suit according to law, if you intend to make any defense, and that you do and receive what the court shall order, adjudge and decree therein.

Hereof fail, at your peril, as otherwise said suit may be adjudged, and orders and decrees entered therein, in your absence.

The plaintiffs allege to be the owners of certain land on King St. in Wilmington in said County of Middlesex, and there appears in the chain of title affecting said property a mortgage given by Andrew W. Hammond to John Mallon, dated August 4, 1938 and recorded with Middlesex North District Deeds in Book 916, Page 324; that said mortgage has been fully paid, but through mistake and misfortune no discharge has ever been delivered and recorded, and praying that the Court find they hold their title free and clear of the same.

And it appearing to the Court upon the suggestion of the plaintiffs that the whereabouts of the defendants are unknown and they cannot actually be served with process, it is **ordered** that notice be given by publishing a copy of this order once each week for three successive weeks in the Wilmington Crusader, a newspaper published in said Wilmington, the last publication to be one month at least before the said first Monday of January next.

Witness, JOHN E. FENTON, Judge of our Land Court, the twenty-eighth day of October in the year of our Lord one thousand nine hundred and fifty-eight.

SYBIL H. HOLMES,
Recorder
N-5-12-19

THIEVES LOOT DAIRY BARN

Tom Daley of Andover St. reported to police on Nov. 2 that thieves had broken into his dairy barn and a quantity of dairy products had been taken.

A half case of margarine, a case each of butter, orange juice, heavy cream, light cream and eggs had been taken.

Entrance had been gained by breaking a window.

Officers John Harvey and Thomas Brennan are investigating.

ANTHONY DELUCA

Wilmington Lions Club Bulb Drive

Once again on Sunday, November 9th, the Wilmington Lions Club will be out ringing doorbells on their annual Bulb Drive. This drive began on November 1, buf the club was unable to cover the entire town, so they have extended the drive for another week. It is requested that the entire membership meet at the rear of the Church Street Hardware at 1:30 p.m. on the date of the drive. The club will attempt to cover all remaining parts of the town on this date. If you are not contacted and you want to buy a "Bag Of Light", call any Lion members and he will be glad to deliever your bulbs to your home. The "Bag of Light" consists of four 40-Watt, four 60-Watt and two 100-Watt bulbs and sells for $2.00. This is a regular $2.14 retail value which represents a savings to you, but the value received by the blind or vision obstructed person who will benefit from this drive, cannot be measured in dollars and cents. Support the Eye Research Campaign. Buy A Light! Give Sight!

MAKE RESTITUTION

Three Burlington youths, traced through the efforts of Sgt. George Shepard of the Wilmington police department, have been ordered to make full restitution for painting B.H.S. in red paint on Tattersall's store last month.

Sgt. Shepard made a number of trips to Burlington and questioned many high school age boys there regarding the vandalism. The officer finally obtained admissions from the three.

John Hourihan, owner of the store, did not press charges against the youths.

JOHNSON & SWANSON
— Automobile Painting —
Radiators
Cleaned & Repaired
. . . New Cores . . .
Body and Fender Work
736 Main St.
Winchester 6-6592

WILMINGTON TOWN DEMOCRATIC COMMITTEE
Fay Cantrell

Now that election time is over, the Wilmington Town Democratic Committee may have a respite from the constant work, and take a little time for celebration regarding whatever contribution it may have made in the campaign.

The committee chairman, James McLaughlin, wishes to thank his group under the diretion of Ted Cantrell, which have directly attributed to this victorious result. The many involved are too numerous to mention, but a few we may have over looked due to limited space in the past now deserve to have public thanks. They include: The Ed McLaughlin family; energetic Alice Ryan of Pond St; William Rogers of the Holy Name Society; Ed Curtis and his wife Vi; Eleanor O'Keefe; Mrs. Irene Rogers; Pete Enos; Arlington Marr and friend Ann. (Say Al, you surr have expensive taste, judging from the engagement ring receipt you dropped here) Best Wishes to you both.

The committee's thanks are extended to all, including the residents who utilized their privilege of casting a vote. Keep up the good habit.

Senator William Madden and Representative Thomas F. Donahue dropped by the house Wednesday evening to encourage the workers and I guess it did, judging from the results.

On Saturday evening, November 1st, a social was held at the Towanda Club in Woburn for Rep. Tom Donahue. It was a tremendous success and we all enjoyed ourselves immensely. Mrs. Elizabeth Kelley, who looked as lovely as usual, headed the group from Wilmington. Mr. Pat McDonough of Pat's Friendly Service Station, Main St., was master of ceremonies and in charge of the joyous affair. The social was frequented by the Democratic Committee of surrounding towns as well as the people of Woburn themselves. Congressman Billy Sullivan of Lowell stayed the entire evening. In all it was a very gay affair.

I hope as many of you who found it possible did celebrate with the victors following the closing of the polls on Tuesday evening.

We of the Wilmington Town Democratic Committee are well pleased with the response of the citizens of Wilmington and hope that they have found that an active part in civic affairs can be fun. It is one way, at least, of enjoying results from their tax dollar. If Wilmington residents continue their interest and voice their opinions, by their efforts they can raise Wilmington to be one of the nicer towns of this State. They are the ones who can make it what they want it to be.

GAS HEATING &
GAS APPLIANCES
Billerica
Plumbing &
Heating
Master Plumber
MO 3-3845
Mass. Reg. #6703
Salem Rd.,
Billerica, Mass.

WILMINGTON FIX-IT SHOP
BICYCLES
SALES & SERVICE
all makes, all models.
ELECTRICAL APPLIANCES
CABINET MAKING — FURNITURE REPAIRS
OLiver 8-3563 — OLiver 8-8037

FITZGERALD FUEL
OF WILMINGTON, INC.
287 MAIN ST. — WILMINGTON
AUTHORIZED
MOBILHEAT
BURNER—SALES—SERVICE
OL 8-3383

No! No!
LET US FIX THAT
OLD WATCH
There is probably many years of good service in it if repaired by an expert craftsman
BOUVIER
Middlesex Ave. and
Shady Lane Dr., Wilmington
OLiver 8-3459
New Watches
AND
Used Ones

FIRST BAPTIST CHURCH

On Sunday morning November 9, Dr. T. Leonard Lewis, President of Gordon College and Gordon Divinity School, Beverly Farms, Mass., will bring a special missionary message and will dedicate our new Missionary Bulletin Board and Display, which is now in the rear of our sanctuary. Missionaries who are in touch with us are the following from the American Baptist Foreign Mission; Miss Elizabeth Spinney, (Belguim Congo), Mr. & Mrs. Charles Stuart, (Belguim Congo), Mr. & Mrs. Wesley Brown, (Belguim). From the Evangelical Alliance Mission: Mr. & Mrs. John Cornell, (Venezuela), Mr. & Mrs. Richard Winchell, (South Africa), Mr. & Mrs. William Winchell, (Korea), Mr. & Mrs. David Tompson, (Pakistan), SUDAN INTERIOR MISSION, Miss Alberta Simms, (Fr. West Africa), Miss Rita Sals, (Fr. West Africa), Miss Verna Gabrielson, (Fr. West Africa, also; Mrs. Mary Russell, (Phflippines), from the Assoc. of Baptists for World Evangelism, and Miss Dorothy Jeanne, (Japan), from the Far Eastern Gospel Crusade. Mr. & Mrs. Allen Franz, Missionaries to the Blue Feet Indians (Canadian Northwest).

Dr. Lewis was called in 1944 to his present position from teaching at Northern Baptist Theological Seminary in Chicago where he served as Professor of Systematic Theology. Although a native of Oklahoma, where he received his secondary education he lived many years in the Chicago area. There he studied at Moody Bible Institute, Wheaton College, Northern Baptist Seminary, Chicago University and Loyola University. During fifteen of his student and teaching years he also ministered in two outstanding churches.

During the 14 years of his administration, the 69 year old College of Theology has undergone many changes. From one school in two buildings on the Fenway in Boston, it has grown to two schools, a liberal arts college and a graduate school of divinity, or seminary, located on a 1000-acre property on both sides on Route 128 on Boston's North Shore, 25 miles from the city.

Numbered among the more than 2600 alumni of the two schools are some 200 missionaries serving in foreign lands, 800 pastors serving in Canada and the States, more than 450 of whom are serving churches in New England, and 100 teachers in public or private educational institutions.

Sunday evening Evangelistic Sdrvice at 7:30 p.m. will be conducted by our Pastor, Eliot Castillo, who will be continuing his expository messages from the Book of Acts.

The Junior High BYF will have a costumed party at the Parsonage, on Friday evening, Nov. 7, from 7 to 10 p.m.

On Monday evening at 7:45 p.m. the Board of Trustees will meet at the Parsonage.

Tuesday evening the "Two-by-Two" Callers will meet at 6:45 p.m. at parsonage for assignment and prayer.

Wednesday evening at 7:30 p.m. choir rehearsal at 98 Church Street, Roger Nichol's home.

Thursday evening 7:30 p.m. "Hour of Power" in the Chapel. Bible Study of Paul's Epistle to the Ephesians.

EDDIE'S
PAINT & WALLPAPER STORE, INC.
4 Fletcher St.
Chelmsford, Mass.
Dial ALpine 6-2151
PAINT SALE - Reg. $6.75
This Week - $3.45 per gal.
Wallpaper 3 rolls for $1.00
You save when you buy at EDDIE'S

Gifts & Greetings for You - through WELCOME WAGON
from Your Friendly Business Neighbors and Civic and Social Welfare Leaders
PHONE OLiver 8-4839
On the occasion of.
The Birth of a Baby
Engagement
Announcements
Change of residence
Arrivals of Newcomers
(No cost or obligation)

SATURDAY MASS AT ST. THOMAS

On Saturday morning at 8 there will be a Mass for the souls in purgatory, offerred by the C.Y.O.

At 10 a.m. Catechism classes will be resumed.

At 7:30 p.m. the closing of the Triduum will take place with Rosary and Benediction and special prayers for our deceased.

There will be a brief Sodality meeting following the services.

At 8:30 p.m. there will be a C.D.A. Sectional Meeting at Villanova Hall. Officer's attendance is required.

First Friday Masses are at 6, 7, and 9 a.m. and at 7:30 p.m. A High Mass of Thanksgiving concluded by a "TeDeus" for the new Pope, offerred by the altar boys. All the societies of the parish are asked to have representatives and as many as possible are asked to receive Holy Communion. They thereby can commence their nine First Fridays.

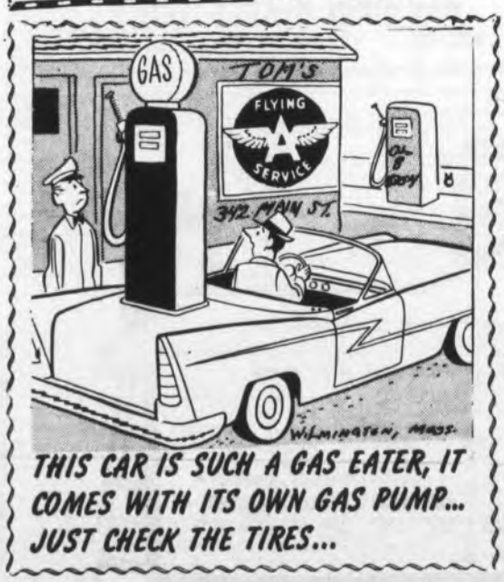

THIS CAR IS SUCH A GAS EATER, IT COMES WITH ITS OWN GAS PUMP... JUST CHECK THE TIRES...

St. Thomas Church

Rev. Edmund W. Croke, Pastor; Rev. Francis W. Mackin; Rev. John A. Palmieri.

Masses

Sun. — 7, 8, 9, 10, 11 (Church and Hall) and 12 o'clock.

Weekday — 7, 7:30 am.

Holydays — 6, 7, 8, 9 am and 7:45 pm.

First Fridays — 6, 7, 7:30, 9 am.

Confessions

Saturdays and evenings before First Friday and Holydays, 4 and 7:30 pm.

Boy Scouts

Every Mon., 7:15 pm.

Senior Catholic Daughters

2nd Monday, 8 pm.

Junior Catholic Daughters

3rd Monday, 7 pm.

Blessed Virgin Sodality

1st Friday, 7:45 pm.

Holy Name Society

2nd Sunday, 7 pm.

Congregational News

The North Branch will meet in the parish house Thursday at 12:30 p.m., one week early on account of the Fair.

An important meeting of the Church Cabinet will be held at the parsonage on Thursday at 8:00 p.m.

Boy Scouts Friday at 7:00 p.m.

Services at the usual hours on Sunday.

The East Branch will meet in the parish house Monday at 8:00 p.m. Members are asked to bring articles for the Fair.

Monthly meeting of the Finance Committee on Tuesday at 8:00 p.m.

The Annual Fair will take place on Wednesday and Thursday, November 12th and 13th. The hours on Wednesday will be 11:30 to 5:00 with a luncheon at 12:15. The Fair reopens on Thursday at 1:30 p.m. Supper will be served at 6:30 p.m., to be followed by an entertainment program, "Pictures of the Babcocks' Trip to California." There will also be musical selections. Tea will be served on both afternoons during the Fair.

A special meeting of the Congregational Church in Wilmington was held in the parish house on Monday, Nov. 3, at 8 p.m. with Moderator Philip Buzzell presiding. It was voted to accept the resignation of the minister, Rev. Stanley Cummings, and at his own request the members voted to allow him to leave on Dec. 1, instead of Dec. 15, as previously requested. Mr. Cummings will then commence his new duties as minister of the Mary Lyon Congregational Church in Buckland, Mass.

It was also voted to ask the Woburn Association of Congregational Churches to make arrangements for dissolving the pastoral relation, an action made necessary by the fact that Mr. Cummings was installed in The Wilmington Church by the Association in June 1948.

The initial steps were taken toward the securing of a new minister, as well as an interim minister for the period between the two pastorates.

METHODIST CIRCLE NEWS

Circle 2 will meet at the home of Mrs. Avis Hinxman on Nov. 6 at 1:30 p.m.

Circle 5 will meet at the home of Mrs. Jean Willson on Nov. 12 at 8 p.m.

Circle 3 will meet at the home of Mrs. Elaine Stickney on Nov. 13 at 1:30 p.m.

C.D.A. To Hold Triduum - Thurs.

At 7 a.m. on Thursday, members of St. Thomas C.D.A. will hold a Triduum for the deceased mothers and fathers of the parish.

At 4 and 7 p.m. on the same day, confessions will be heard in preparation of First Friday.

At 7:30 p.m. Rosary, Benedictoin and special prayers for our deceased.

Bill Manning Injured

Bill Manning of Morse Ave., has been kept away from his work on the Pan American for the past week due to a severely lacerated left hand which he injured while at work.

CHURCH NEWS

FIRST BAPTIST CHURCH OF WILMINGTON

Rev. Eliot Castillo, Pastor, 173 Church St., Tel. OL 8-8763.

Sunday Morning Services

9:45-10:45 am. Sunday School All ages — Nursery through Adult Class.

11 am Worship Service — Communion held First Sun., of Month

Evening

5 pm Junior BYF.

6 pm Senior BYF.

7:30 pm Evangelistic Service, with a Gospel Message, and a stirring old fashioned song service. A Missionary program is held the last Sunday evening in the month.

Monday

Board of Trustees Meeting, second Monday of Month.

Women's Christian Guild Meeting, third Mon. of Month.

Wednesday

Choir Rehearsal every Wed. evening at 8 pm at home of Roger Nichols, 98 Church St.

Thursday

"Hour of Power," midweek prayer meeting.

CONGREGATIONAL CHURCH SCHEDULE

Sunday

9:30 am First Worship Service, Kinderkirk and Church School.

11 am Second Worship Service, Kinderkirk and Church School.

5 pm Quaintance Club.

7:30 pm Fireside Fellowship.

Monday

1st — Center Branch Asso., 8 pm.

2nd — East Branch, 8 pm.

3rd — North Branch Asso., 8 pm.

Tuesday

2nd — Finance Committee, 8 pm.

Wednesday

1st — Ladies Benevolent Society, 10 am.

3rd — Center Branch, 1 pm.

4th — South Branch, 12:30 pm.

4th — West Branch, 12:30 pm.

Weekly — Choir rehearsal, 8 pm.

Thursday

1st — Church Cabinet, 8 pm.

2nd — North Branch, 12:30 pm.

Friday

Weekly — Boy Scouts, 7 pm.

Saturday

1st — Couples Club, 6:30 pm.

WILMINGTON-TEWKSBURY HEBREW COMMUNITY CENTER

Thursday: First, meeting of the Sisterhood.

Second, meeting of the Brotherhood.

Third, meeting of the Board of Trustees.

CHURCH OF THE GOOD SHEPHERD
Reading, Mass.

Rev. Herbert A. Jerauld, Rector, RE 2-1661; Rev. William J. M. Carruthers, Asst. RE 2-1572.

Week of Nov. 9, 1958

Sunday

8 a.m. Holy Communion.

9 a.m. Morning Prayer and sermon. Church School, Nursery - Grade 8.

10:30 a.m. Service of Confirmation. Bishop Stokes will conduct the service and preach the sermon. Church School, Nursery - Grade 8.

4 p.m. Junior YPF.

6 p.m. Senior YPF.

Monday

8 p.m. Commission for Christian Fellowship.

8 p.m. Commission for Youth.

8 p.m. Commission for Social Responsibility.

Tuesday

7 p.m. Order of Sir Galahad.

Wednesday

2 p.m. Golden Age Club.

8 p.m. Christmas Decoration Table.

Thursday

6:30 p.m. Men and Boys Choir.

8 p.m. Circle 5 at home of Mrs. Breed.

8 p.m. Circle 1 - work meeting at the church.

Friday

2:30 p.m. Girls Friendly Society.

Saturday

10 a.m. Women and Girls Choir.

6:45 p.m. Couples Club covered dish supper.

8 p.m. Co-ed swim.

ST. DOROTHY'S CHURCH

Sunday: Masses at St. Mary's 7, 8:15, 9:15, 10:30 and 11:45 am.

Masses at St. Dorothy's Hall, 8:45 and 11 am.

Baptisms at 2 pm at St. Dorothy's Rectory, Harnden St.

1st Sunday: Communion Sun., for the ladies and the Blessed Virgin Sodality.

2nd Sunday: Communion Sun., for the men and the Holy Name Society.

3rd Sunday: Communion Sun., for the girls of the parish.

4th Sunday: Communion Sun., for the boys of the parish.

Monday: Student altar boys meet for instructions at St. Mary's at 7 pm.

Novena in Honor of Our Lady of the Miraculous Medal at 7:45 pm.

Tues: Blitz party at St. Dorothy's Hall at 8:15 pm.

Choir rehearsal at 7 pm at St. Mary's.

Wed.: Women's Bowling League meets at Wamesit Alleys.

Thurs.: Choir rehearsal at St. Mary's at 3:30 pm.

Previous to first Fri., confessions at 7:30 pm at St. Mary's.

Holy Name Bowling League meets at Billerica Alleys.

Tewksbury High School religious instruction students at St. Mary's at 6:45 pm.

Fri.: First Friday Masses at 6 and 7 am at St. Mary's and 7:30 pm.

Whist party each Friday evening at St. Dorothy's Hall.

Saturday: Mass at 8 am.

Confessions at St. Dorothy's Hall at 3:30 pm and at St. Mary's at 4 and 7:30 pm.

Religious instruction classes, Wilmington students grades 1-6 at St. Dorothy's Hall at 9:30 am.

Wilmington students grades 7-12 will attend released time classes.

Tewksbury students grades 1-6 will meet at St. Mary's at 9:30 am.

Tewksbury students grades 7-8 will report at 9:30 am on Saturday or at 6:45 pm on Thurs. at St. Mary's.

Daily Masses: At 7:30 am at St. Mary's.

si starting its third year or or-

METHODIST CHURCH SCHEDULE

Weekly

Sunday: 9-10 am Church School for infants through adults. 10:30-11:30 am Church School for infants through the third grade.

10:30-11:30 am Morning Worship Service.

7 pm, Senior Methodist Youth Fellowship.

8 pm, Older Youth Forum.

Monday: 7 pm Junior High Youth Fellowship.

Tues: 8:30 pm, Alcoholics Anonymous Meeting.

7 pm, Methodist Men bowling.

Wednesday: 7 pm, Boy Scouts.

2:30 pm, Girl Scouts.

Thursday: 7 pm, Sea Scouts.

7:30 pm, Senior Choir Rehearsal.

Friday: 7 pm, Webelos, (1st, 3rd, and 4th) Cub Scouts 2nd Friday.

Monthly

1st Monday — Official Board Meeting. 2nd Monday — Commission on Membership and Evangelism.

2nd Tuesday — Commission on Social Concerns.

1st Wednesday — 8 pm Woman's Society of Christian Service (includes all circle members and other interested women). 4th Wednesday, 6:30 pm — Methodist Men's Meeting. 2nd Wednesday — Commission on Missions.

1st Thursday — Commission on Education.

2nd Friday — Wilmington Council of Protestant Churches.

3rd Friday — Commission on Stewardship and Finance.

1st Saturday — Adult Fellowship for all married couples and single adults.

DALRYMPLE LETTER SERVICE
Typing
Mimeograph Work
Mailing Service
6 Rice Rd. REading 2-31[illegible]
Reading, Mass.

OBITUARIES

SHAUGHNESSY

Wilbur G. Shaughnessy, 41 of 80 Kinsman St., Lowell passed away on Friday following a brief illness. Mr. Shaughnessy was born in Wilmington, the son of Lillian (Blaisdell) Shaughnessy and the late Wilbur Shaughnessy. He lived most of his life here, having moved to Lowell only two years ago. He had been employed by the Boston and Maine Railroad for approximately 16 years and was employed by the Boston and Maine at the time of his death.

Mr. Shaughnessy is survived by his bride of only three months, Ann Shaughnessy of 80 Kinsman St., Lowell and his mother, Lillian Shaughnessy of Pratt St., Tewksbury.

Funeral services were conducted on Monday at 2 p.m. from the Guy E. Nichols Funeral Home by Rev. Richard Harding of the Wilmington Methodist Church. Interment was in the family lot at Wildwood Cemetery.

Funeral arrangements were under the direction of Guy E. Nichols.

MERRILL

Mrs. Mary E. Merrill, 67 of 665 Main St., passed away on Thursday, October 30, following a brief illness. She had lived most of her life in Reading, but had been a resident of Wilmington for the past several years. She was born in Melrose, daughter of the late Mary Lucey.

Mrs. Merrill is survived by two daughters and three sons; Mrs. Helen Rich of Wilmington with whom she was making her home at the time of her death; Mrs. Genevieve Crowell of Wilmington, Francis of Wilmington, Albert E. Jr. of Tewksbury and Earl of Chelmsford. She is also survived by 10 grandchildren and 1 great grandchild.

Funeral services were conducted at the Joseph Doherty Funeral Home, 11 Linden St., Reading on Monday morning, November 3, followed by a Solemn High Mass at St. Agnes Church. Celebrant of the Mass was Father Walter Doyle, Deacon was Father Walter Levin and serving as sub-deacon was Fahter Henry Ronan.

Interment was in the family lot at St. Patrick's Cemetery in Stoneham where committal prayers were read by Father Ronan.

BARRETT

M. Marceline (O'Brien) Barrett of 40 Vernon St., Woburn, passed away, on Tuesday, October 28 following a long illness. She was 47 years old. She lived in Wilmington most of her life, having been educated here. She moved to Woburn approximately 15 years ago. Mrs. Barrett was the daughter of Leonora and the late Francis Patrick O'Brien.

Besides her husband, Joseph F. Barrett, also of Vernon St., Mrs. Barrett is survived by two sons, Joseph B. and Thomas J., both of Woburn and a daughter, Jean C. Barrett, also of Woburn. She is also survived by two sisters: Miss Cleo O'Brien of Wilmington and Mrs. Lattern Flaherty of Woburn.

Funeral services were conducted from the W. S. Cavanaugh and Son Funeral Home, 374 Main St., on Friday morning at 8:15, followed by a Solemn High Mass of Requiem at St. Thomas' Church at 9. Rev. Francis Mackin served as celebrant of the mass with Rev. Edmund Croke as Deacon and Rev. John Palmeiri as subdeacon. Seated in the sanctuary was Rev. McGovern, a Graymoore Father from Woburn.

Interment was in the family lot at Wildwood Cemetery.

Funeral arrangements were under the direction of the W. S. Cavanaugh and Son Funeral Home.

MENUS

WEEK OF NOVEMBER 10

Monday
Baked Macaroni & Cheese
with Tomatoes
Cole Slaw
Rolls & Butter
Jelly Doughnuts
Milk

Wednesday
Baked Sausage with Applesauce
Mashed Potatoes
Buttered Spinach
French Bread & Butter
Cookies - Milk

Thursday
Baked Beef & Noodles
Buttered Green Beans
Tomato Salad
Bread & Butter
Jello - Milk

Friday
Shrimp Croquettes
with Cheese Sauce
Scalloped Potatoes
Buttered Whole Kernel Corn
Cucumber Chips
Ice Cream - Milk

Classified

Mortgages

2nd Mortgages
AVAILABLE TO
HOME OWNERS
Consolidate Bills or
Remodel
One consolidated low
monthly payment
No commissions
No Appraisal Fees
CALL
GL. 2-7811
Anytime and Ask for
MR. MASSE

1951 Plymouth 4 Door $125 excellent mechanical condition. Body good OL8-2442-22 Pershing St. Wilmington.

FOR SALE

ONE sofa bed. Occasional chair. Good condition. Call OLiver 8-2764.

N-H

WANTED

At the St. Theresa's Auction, 2 bunk beds and a roll-a-way cot were submitted but no mattresses. If the owners still have one of those mattresses left, I am looking for same. Please call at MOntrose 3-8850.

CAPTAIN IRVING JOHNSON of the famous brigantine "YANKEE" who, with his latest travelogue - "TRADE WIND ISLANDS - Pitcairn to Zanzibar," will be presented by the Carter Committee on Saturday evening, Nov. 15, at 8:15 p.m. in the Barrows Auditorium. These programs are offered free of charge to the people of Wilmington.

Magee Donnelly
POWER OIL BURNER
SALES and SERVICE
PLUMBING &
HEATING
Registration Number 6222.
Authorized Dealers of
MAJOR
GENERAL
ELECTRIC
APPLIANCES
HAVERHILL ST.
NO. READING, MASS.
Phone 4-3141 or 4-3142
Financed if Desired
Open Friday Evenings

WANTED

Man for the Wilmington Housing Authority.
Position: Director of the Wilmington Housing Authority, Agent for Veterans Project, Housing for the Elderly - and Urban Renewal.
Must be of the executive type, capable of selling to the public the benefits of Urban Renewal.
This man must be a good public speaker, of pleasing personality, energetic and sincere.
If you are this man, the Wilmington Housing Authority would like a personal interview with you.
Salary arranged.
WILMINGTON HOUSING AUTHORITY
418 Main Street
Wilmington, Mass.

Custom Built Houses On Your Land or
We Furnish Land
Home Repairs or Additions
F. H. A. Terms
36 Months To Pay
Free Estimates & Plan Service
HARWOOD REALTY TRUST
BOX 478 WILMINGTON OL 8-8424

County
Real Estate Company
WILMINGTON MASS
OL 8-2012
OFFICES AT
99 CHURCH STREET
329 LOWELL STREET
SALES & SERVICE
MORTGAGES
TERMS

COOMBS
FURNITURE CO.
Furniture - Rugs
- Open -
9:00 a.m. to 9:00 p.m.
50 Years in
Wholesale Business
464 Middlesex Ave.
Wilmington, Mass.
TELEPHONE
OLiver 8-4511

MCNB
MIDDLESEX COUNTY NATIONAL

NOW . . . is a good time to take care of those needed home improvements and repairs.
Whatever the project, get it done or do it yourself NOW with the help of an MCNB HOME IMPROVEMENT LOAN.
Middlesex County
NATIONAL BANK

Scene of the dedication of the new St. Williams' convent in Tewksbury.

Christmas Seal Chairman Named

Mrs. Stanley Cummings will head the 1958 Christmas Seal drive in Wilmington. As chairman of the Wilmington tuberculosis committee of the Middlesex Health Assn., she and volunteer committee members will carry out the local campaign for funds to fight TB.

"Over 8 million lives have been saved since the first Christmas Seal was sold, but the saving of lives is not enough," declared Mrs. Cummings. "Four people from Wilmington were found to have TB last year. We must see to it that as few other families as possible are forced to suffer the tragic effects of this long-term, chronic illness. Proceeds from this year's Christmas Seals must do more than maintain our present TB control activities," she urged. "We must increase our efforts in chest X-rays and tuberculin tests to find every unknown case of TB lurking in Wilmington. We must expand our educational programs so that people of all ages will learn how to protect themselves from TB. More money must go into medical research for better ways to fight this disease. Larger and more Christmas Seal contributions are the only way that this can be done."

Other members of the committee are: Mrs. J. P. Prindle, Mrs. Ernest Anderson, Mrs. Herbert B. Barrows, Miss Ethel Butters, R.N., Mrs. David Martin, Mrs. Guy E. Nichols, R.N., Mrs. Burt Tilley, Mrs. Frank J. Hagerty, Mrs. Henry G. Hartwell, Mrs. John P. Silvers, R.N., Mrs. Robert P. Lyle, and Dr. Gaius E. Harmon.

American Education Week

The Schools of Wimington will observe American Education Week from November 10 through November 14, 1958. Appropriate programs will be presented in all schools and will point up the heritage of public education for all.

All schools will have an Open House to allow parents an opportunity to view representative displays of pupil work, and to confer with teachers. This program provides an introductory meeting of parents and teachers and the encouragement of further individual conferences throughout the school year. Application forms for membership in Parent's Clubs will be available at all schools.

The schedule for Open House is as follows:

Nov. 10: Wildwood, Whitefield, Swain (Morning Session), Buzzell, Center, Walker.

Nov. 12: High School.

Nov. 13: Swain (Afternoon Session), M. Rogers, West.

Hours: 7:00 - 9:30 P.M.

Rotary

The weekly meeting of the Rotary Club was held last Wednesday at noon, with past-president Henry J. Porter presiding.

After the usual opening ceremonies, the chair called upon Rev. Stanley Cummings to offer the invocation. After the luncheon the group joined in singing, led by John Gleason, accompanied by John Cafiso at the piano. John Fitzgerald was called upon to introduce the following visiting rotarians: from Reading, Ray Cleary, James Putnam, Ernie Gallant, Cal Wood, Nel Carey, and Lee Squibb, from Woburn: Everett Bixby, James Creed, Dexter Johnson, and Jim Greenan. Lee Squibb introduced his guest, Warren Squibb, Joe Babbitt introduced George Adams, and Fred Cain introduced Bob Daylhurst and his son James K. Cain.

Fred Cain was asked to give a few impressions he received through his recent trip to France and Italy. He presented the club with a rotary banner from each of these countries. John Nitchie gave a pep talk on attendance, asking the group to continue their fine attendance record.

The chair turned the meeting over to Supt. of Schools John Collins, who in turn introduced the speaker of the day Mr. John Hamilton. Mr. Hamilton is at the head of the guidance service at the Wilmington High School. He explained fully to student guidance program. This is a new department, and after listening to Mr. Hamilton, the group came away convinced that this is going to be a very important service for the students. The talk was well given, and well received.

THANKSGIVING WHIST

The Annual Turkey Whist sponsored by the Silver Lake Betterment Association will be held Friday, November 7, at 8:30 p.m. in the Betterment Hall on Main Street.

There will be turkeys, chicken dinners, grocery baskets and other holiday food as prizes.

Also attendance prizes of a turkey and a grocery basket.

Serving on the committee are the following: John McAndrew, Chairman, James Shine, James Simpson, Melvin Cassidy, Mrs. Irene Sharp, Mrs. Roy Carlson, Mrs. Charles A. Baldwin, Miss Carmen Sadler, Mrs. Daniel MacKay, and Mrs. Richard Lee

Proceeds will benefit the children's Christmas party held annually by the association.

WILMINGTONITES VISIT IN NEW HAMPSHIRE

Mr. and Mrs. Larry Beisvert, formerly of Parker St., and their two children, Karen and Larry Jr. moved recently to Wilton, New Hampshire. Many of their friends from Wilmington have been making visits to them through the past months

Most recent guests at the Beisverts were; Mary and Sharon Foley of Parker St., Jean, Kathy and Bobby Hughson of Adams St., Lena Babine and Van Murray of Laurel Ave.

The group spent two days last week visiting with Mr. and Mrs. Beisvert and had such an enjoyable time that they are planning a return trip in the near future.

Open House At Wilmington Evening School

The Wilmington Evening School is extending a cordial invitation to the residents of Wilmington and vicinity to visit the school Thursday evening, November 13, between 7:15 p.m. and 9:30 p.m. Classes are held at Wilmington High School on Church Street.

This is an excellent opportunity to gain first hand information on the classes in which so many local adults are participating. Some courses will be able to accept new students in January.

One of the themes of American Education Week (Nov. 9-15) is "Lifelong Learning." At the Wilmington Evening School you will see students ranging in age from recent high school graduates to some who are 50 or 60 years young. They all are proof that if you are not learning, you are not living.

Kathy Is Six

Several young friends and neighbors were on hand on Tuesday afternoon, Oct. 21 to aid Kathleen Poisson of West St., in celebrating her sixth birthday. Festivities began at 3:30 and continued on until after 5 with the young guests having a wonderful time.

Highlight of the afternoon arrived when Kathy was presented with an appropriate decorated cake bearing six gleaming candles.

Many fine gifts were received by the guest of honor, including a lovely duster and a pretty white blouse.

Kathy is the daughter of Mr. and Mrs. Henry Poisson and is a first grade student at Wildwood School.

MRS. SMITH CELEBRATES NINETY-THIRD BIRTHDAY

Mrs. Elizabeth Smith of Laurel Ave., celebrates her ninety-third birthday last week with friends and relatives. A quiet birthday party was given in her honor by several of her grand children and great-grandchildren.

We wonder if we are correct in assuming that Mrs. Smith is the oldest lady in Wilmington.

CHELSEA MAN HELD ON DRIVING CHARGE

Eugene Torczyn of Chelsea was held in $300 bail and his case was continued until Nov. 8 following a complaint against him on Oct. 3

Residents of Brentwood Ave. complained to police that he was driving under the influence of liquor at 6:30 p.m. He pleaded not guilty in Woburn Court.

Miss Corella Bride Of Joseph Mollica

Gladioli decorated the altar of St. Thomas' Church last Sunday as Miss Mary J. Corella, daughter of Mr. and Mrs. Dominic Corella of 48 Clark St., became the bride of Joseph F. Mollica of 377 Lexington St., Auburndale. Father Palmieri performed the ceremony as the bride was given in marriage by her father.

Miss Doris Corella served as maid-of-honor, and the Misses Roberta Corella and Linda Mollica were junior bridesmaids.

Mr. Ronald Mollica was the best man.

The bride wore a gown of white satin covered with sequined lace. A tiara crown caught her fingertip veil of illusion. She carried a prayerbook with white orchids and stephonotis.

The bridesmaids were dressed in cocktail length gowns and carried mums. Miss Corella wore shrimp with yellow mums, and Miss Mollica wore mint green with deeper yellow flowers. The maid of honor wore blue and carried pink roses.

The mother of the groom wore royal blue with light blue accessories and wore a white orchid. The bride's mother wore a mink colored dress with beige accessories and a purple orchid.

Following a reception at the V.F.W. Hall at which a cousin of the groom, Victor Pampelone, and his orchestra provided the music, the couple left on a trip to New York. The bride wore blue with black accessories as she left on her wedding trip. The couple will live in Waltham upon their return.

The new Mrs. Mollica was educated in Wilmington schools and is employed at Raytheon in Waltham. Mr. Mollica received his education in Waltham schools and served with the army. He is now employed as a barber.

The Wilmington High School Building Committee of the Town of Wilmington Massachusetts solicits bids for the procurement of classroom furniture, and other equipment such as shop benches, and electrical testing equipment for Industrial Arts, filing cabinets, etc. Specific information concerning the required items, quantity needed, etc. may be obtained from the Office of the Superintendent of Schools, 159 Church Street, Wilmington, Massachusetts.

Sealed bids, in clearly marked envelopes, must be delivered to the above office by 3:00 P.M. on November 24, 1958. Bids will be opened at 8:00 P.M. of the same day at Wilmington High School. The Town of Wilmington, through the duly authorized High School Building Committee, reserves the right to reject any and all bids, and to adjust the number of items specified in any group, if it be in the public interest to do so.

TOWN OF WILMINGTON, MASSACHUSETTS
Wilmington High School Building Committee

Fred T. Corum, Chairman
John H. Tautges
Basil L. Weatherbee
J. Parker Prindle
Earle S. Hamilton

John J. Collins
Superintendent

Used Storm Windows
GEORGE W. DAVIS
Aluminum Windows and Doors
Linoleum and Tile
2 WOBURN ST. RE 2-2546

MERRI-MAC CLEANERS
Drive-In Plant 460 Main St.
Wilmington OL 8-3249

E. V. RONAYNE
FURNITURE MOVING
PACKING - CRATING
STORAGE
GOODS INSURED
39 NICHOLS ST.
Tel. OL 8-2641

WILMINGTON PRESS
456 MAIN ST., WILMINGTON
COMMERCIAL PRINTING
STATIONERY SUPPLIES
FILM SERVICE
LENDING LIBRARY
SCHOOL SUPPLIES
OL 8-8861

JIM'S VARIETY STORE
Fresh Pastry & Donuts Delivered Daily
Open Daily 9 to 11 - Sundays 7 to 11
Route 129 Wilmington, Mass.

WILMINGTON
FOR RENT
4 year old cape, 4 rooms and expansion. Owner transferred to California. $125 monthly. References required.
A. P. ROUNDS
SToneham 6-1500

McNAMARA TIRE CO.
327 MAIN STREET, WILMINGTON, MASS.
OLiver 8-3230
FREE
New 14" Wheels with the purchase of new 14" Mohawk Snow Tires
7.50x14 - NEW SNOW TIRE PLUS WHEEL
$29.95 Each Plus Tax - Mounted Free

IMMEDIATE OPENING
for 23 ladies in the Sarah Coventry Jewelry Co. No Investment, no deliveries, no collecting. For interview appointment call Woburn 2-5530W, or write Sarah Coventry, 54 Salem St., Woburn.

Learning can be fun! Shown here is the cooking class of the High School, under the supervision of Mrs. Delisle Baked stuffed lobster was the subject lesson of the evening and Bea Randall of Church St., seems to be enjoying her lesson.

Father Croke, pictured above, appears to be beaming at his choice of candidates at last nights election.

$$$$$$$$$$$$$$$$$$$$$$$$$$$$$$$$$$$$$$

FREDDIE'S SUPERMARKET

2297 MAIN ST. TEL. OL8-8363 TEWKSBURY

2 lbs SKY BARS 79¢ reg. $1.00

NE—HI TONIC QUARTS 7 for 1 $ plus deposit

SISAL ROPE 1 ¼"–100 ft. heavy duty all purpose use reg. 1.98 79¢

JOHNSTONS CHOCOLATES first quality 1 lb 69¢

SWEET CIDER GALLON 69¢ you save 10¢

HUNTERS IMPERIAL CIGARS box of 50s 1.49

INTRODUCING COMPLETE & UNABRIDGED WEBSTERS DICTIONARY over 2600 GIANT PAGES SECTION one only 25¢ sections 2 thru 18 89¢ Deluxe binder 99¢

FRANKFURTS 2 lbs 79¢ package rolls 10¢

3 lbs HAMBURG ALL BEEF $1.00 FANCY STEW BEEF 69¢

KRAFTS SALE 1-spaghetti dinner 1-tom. sauce 39¢ value 29¢

FREDDIE'S FRESH TOM. SAUSAGE 69¢

FANCY—FRESH READY TO COOK FOWL 29¢ lb

STRICTLY FRESH EGGS 2 DOZ. MED. 83¢

FRESH PORK SHOULDERS 39¢ lb

STEER BEEF BLADE STEAK 79¢ lb

FANCY LEAN LEGS OF LAMB 65¢ lb

WHERE YOUR DOLLARS COUNT

$$$$$$$$$$$$$$$$$$$$$$$$$$$$$$$$$$$$$$

WE PROUDLY PRESENT THE ALL NEW FIAT SERIES

FIAT 600 STANDARD
FIAT 1200 FULL-LIGHT
THE OTHER CAR IN YOUR FAMILY
FIAT 1100 STANDARD
FIAT 1200 SPORT

580 MAIN ST. FRED F. CAIN, INC. WILMINGTON